

1-800-639-2199

Fax (603) 224-2927

Ejector Plus 6 Ft x 6 Ft x 8 Ft (V)

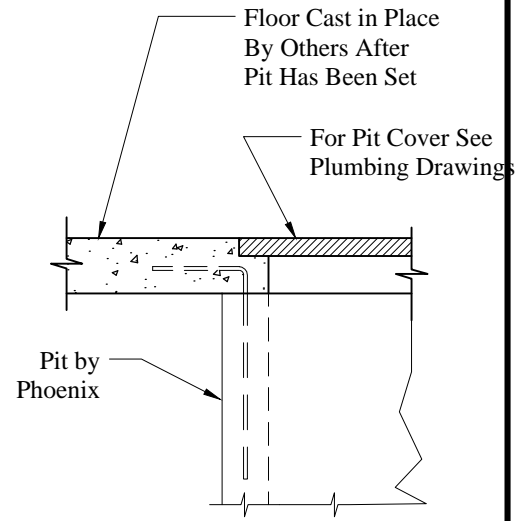
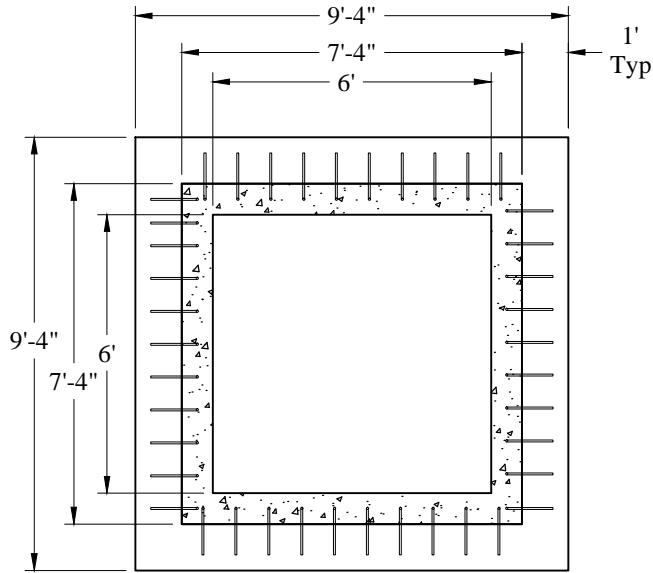

Detail of Cast-In-Place Floor

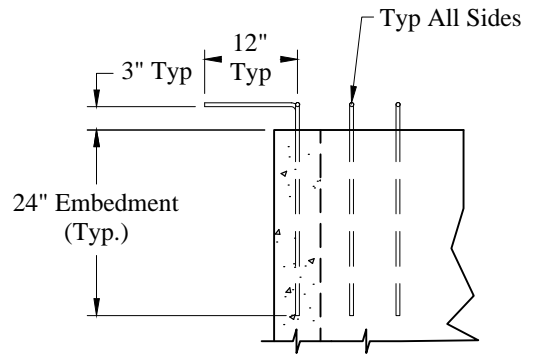
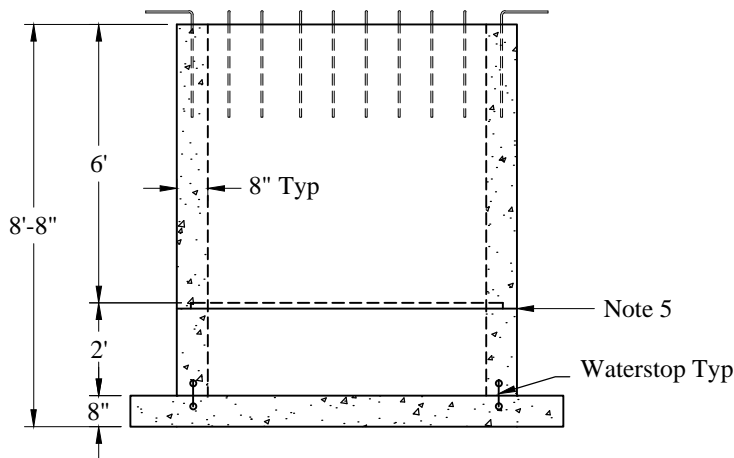

Detail of Exposed Tie-Bars

General Notes:

1. Concrete: $f_c = 5,000$ psi @ 28 Days Minimum
2. Reinforcing Steel: ASTM-A615 Grade 60 Black Deformed Bars
3. Design Loading: Side Soil Pressure and Uniform Surcharge Load Of 125 psf For Full Height of Tank.
Live Load on Tank Assumed to be 100 psf.
4. Design Specified As: ACI 318-08, AASHTO-1992
5. Butyl Rubber Joint Sealant Provided Conforms to ASTM C-990 And Federal Spec SS-S-210A
6. HLM 5000 Exterior Coating Provided
7. Pipe Openings To Be Cored By Others
8. Tank Top By Others

Est Weight:

6' Riser:	15,800 Lbs
Base:	13,900 Lbs
Total:	29,700 Lbs

Phoenix
Precast
Products

Ejector Pit
6' x 6' x 8'

P/N: EJECT-6X6X8

Concord, NH 03301

Phoenix Precast Products

Phoenix Precast Products